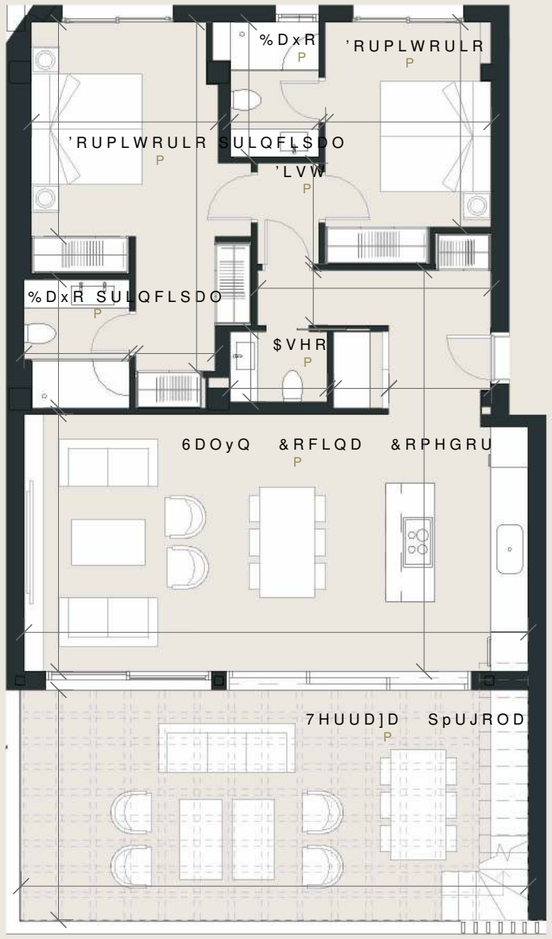



J

M R1

SOLENNE

BENAHAVÍS



9LYLHQGD $

3257$/ 3/$17$ 35,0(5$ < 62/$5,8

683(5),&,(6 &216758,'$6

9,9,(1'$ ==&&	7(55$=$6	-$5',1(6	3,6&,1$	727$/ (;7(5,25
NMR TQ 1	VN TV 1^	%%	OR UV 1^	NNT SU 1^

683(5),&,(6 7,/(6

9,9%%$	7(55$=$6	-$5',1(6	3,6&,1$	727$/ (;7(5,25
TU QP 1^	UO UM 1^	%%	OO NU 1^	NMQ VU 1^

683(5),&,(6 6(* 1 '(&5(72 %2-$

7,/(6	US OT 1^

75$67(52 9,1&8/$'2 $ 9,9,(1'$

683(5),&,(6 7,/(6	%%	683(5),&,(6 &21758,'$6	%%

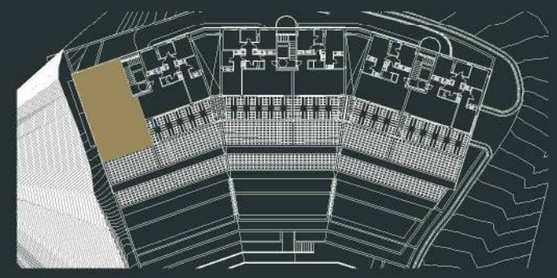

1RWD (VWH GRFXPHQWR WDQWR VX SDUWH JUiILFD FRPR ORV GDWRV UHIHULGRV
RULHQWDWLYR VLQ SHUMXLFLR GH OD LQIRUPDFLyQ PiV H[DFWD FRQWHQLGD HQ OD
SURPRFLyQ 7RGR HO PRELOLDULR HV VyOR D WtWXOR LQIRUPDWLYR /RV JLURV GH
VDQLWDULRV QR HV YLFWODQWH /D GLPHQVLyQ GH ORV SLODUHV QR HV SUHFHSWL
GLVWULEXFLyQ FRWDV \ OLQGHURV VRQ DSUR[LPDGRV \ SXHGHQ VXIULU YDULDFLRQ
FRPHUFLDOHV MXUtGLFDV WpFQLFDV R GH HMHFXFLyQ GH SUR\HFWR