4 BEDROOM
GARDEN APARTMENT

GROUND FLOOR

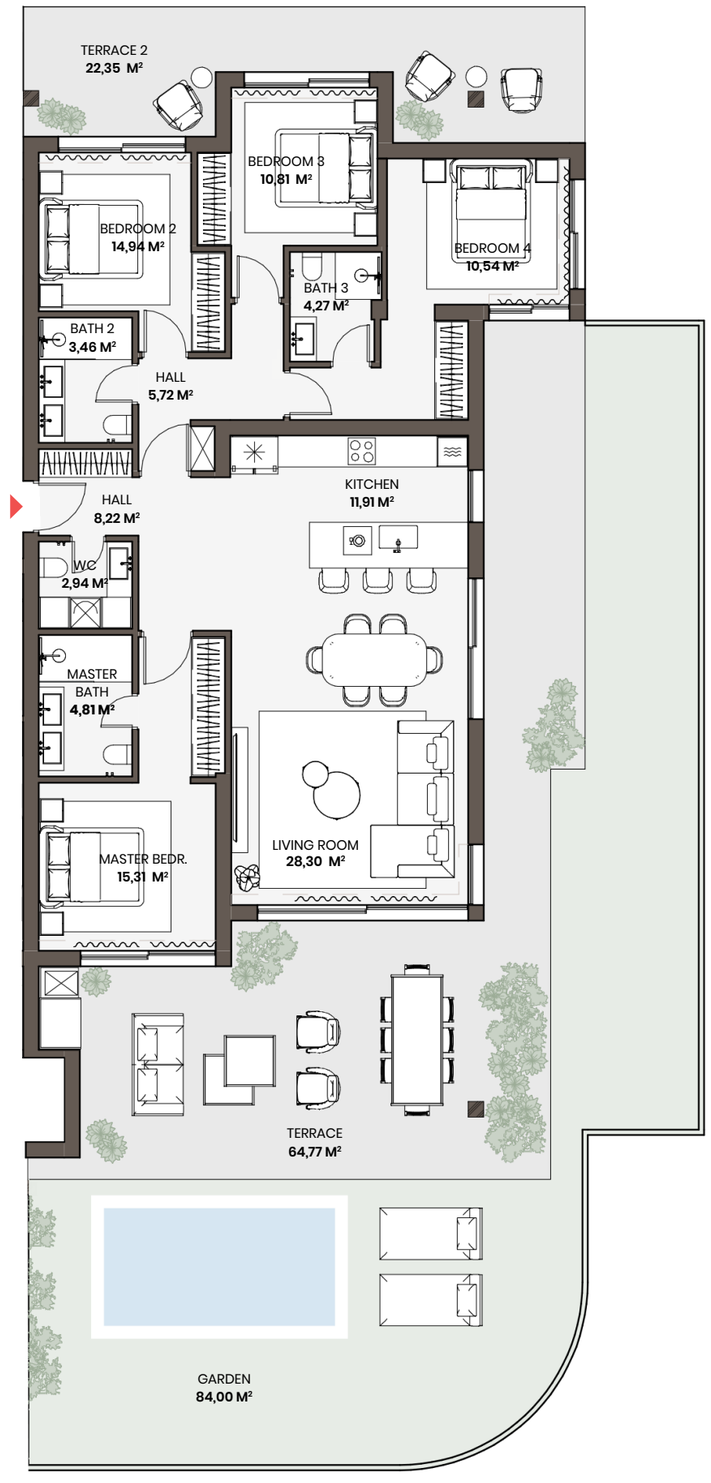

FLOOR PLAN | This document is for information purposes only. The areas and measurements shown are approximate and may be modified for technical reasons and/or administrative issues. All furniture shown is for illustrative purposes. "Prices do not include taxes, legal fees, stamp duties and notary fees associated with the purchase. This is an informative document, not part of any contract. Prices are susceptible of changes at the Developer´s discretion.